

Application Number	17/01414/AS
Location	4 & 10 Wind Hill, Charing, Ashford, Kent, TN27 0BE
Grid Reference	93045/49357
Parish Council	Charing
Ward	Weald Central
Application Description	Recladding of existing external walls with rendered finish and incorporation of insulation to improve thermal efficiency and visual aspect.
Applicant	Ashford Borough Council Community & Housing Department
Agent	N/A
Site Area	0.03 ha

Introduction

1. This application is reported to the Planning Committee because the applicant is Ashford Borough Council Community & Housing Department.

Site and Surroundings

2. The application site comprises 2No. two storey semi-detached properties within the settlement of Charing Heath and within the Charing Heath Farmlands Landscape Character Area (LCA).
3. These properties form part of a cul-de-sac of near identical WW2 Airey style dwellings and are externally finished in precast slatted panels with an exposed aggregate finish.
4. A site location plan is attached as an annexe to the report.

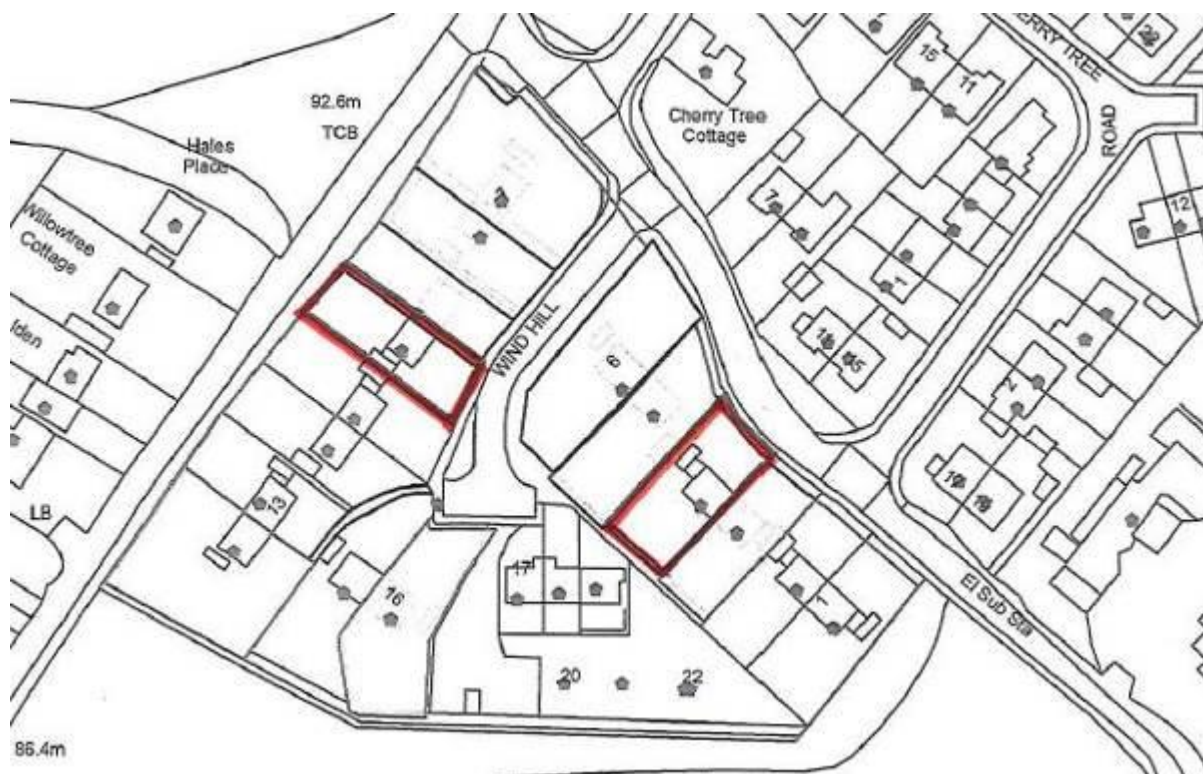

Figure 1 – Site Location Plan

Proposal

5. Full planning permission is sought for a change of external materials from precast concrete slatted panels to plain rendered finish in a cream/off-white colour.
6. The applicant states that proposed development would:
 - Improve the thermal efficiency of the structure. This will realise associated benefits to the residents and more widely the environment as a whole.
 - Improve the weather-tightness of the existing structure and prolong the useful life of the Council's asset.
 - Negate the need for maintenance, in particular to stabilise the structure, in the foreseeable future.
 - Improve the external appearance of the dwellings.



Figure 2 – Existing front elevation, No. 10 to the left.



Figure 3 – Existing front elevation, No. 4 to the right.



Figure 4 – Street scene showing dwelling site at No. 10 to the right with rendered 12-16 Wind Hill to the left.

7. The intention is to roll out the scheme across the Borough over time. The Council has about 70 Airey Style houses dotted around the Borough primarily in rural locations. Although the houses were structurally improved in the late 80's early 90's and had some insulation upgrade then, they still fall well short in thermal performance, when compared to other forms of more traditionally built housing.
8. Of note is a previous application recently granted approval in Chester Avenue, Bethersden (22 properties) and an identical scheme granted approval at Downs View, Westwell in 2016. Of note also are other identical schemes currently under consideration in Smarden and Bethersden on this agenda.

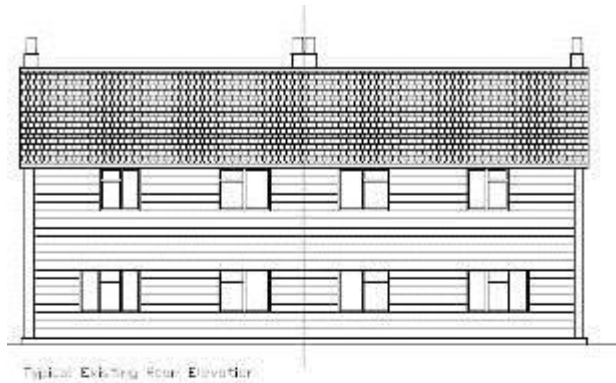
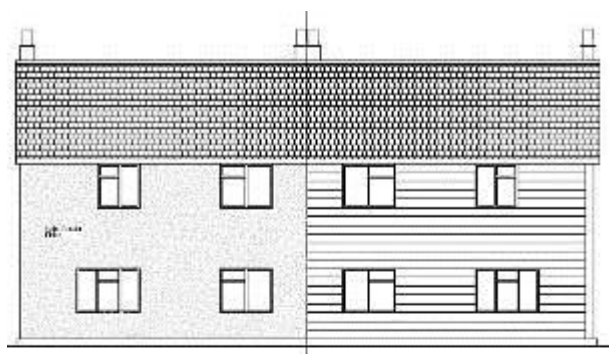
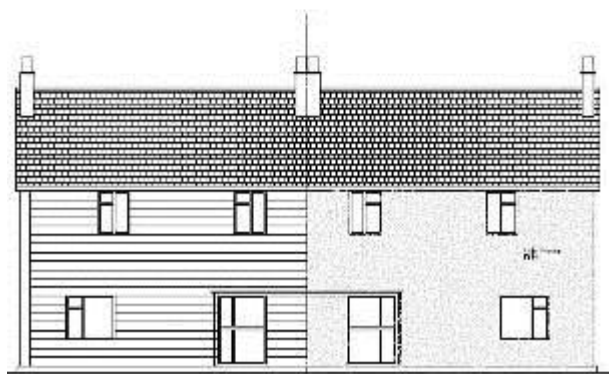

Figure 5 – Existing Rear & Front Elevations



Proposed Rear Elevation



Proposed Front Elevation

Figure 6 – Proposed Rear & Front Elevation

Planning History

9. There is no relevant planning history for these particular properties.

Consultations

Ward Members: No representation received at time of writing

Parish Council: Objects, unless a similar colour finish can blend in with the adjoining houses. They state that the houses are in private ownership and the colour stipulated will be out of character with the adjoining properties.

Neighbours: 11 neighbours consulted; no representations received at time of writing

Planning Policy

10. The Development Plan comprises the saved policies in the adopted Ashford Borough Local Plan 2000, the adopted LDF Core Strategy 2008, the adopted Ashford Town Centre Action Area Plan 2010, the Tenterden & Rural Sites DPD 2010, the Urban Sites and Infrastructure DPD 2012, the Chilmington Green AAP 2013 the Wye Neighbourhood Plan 2015-30 and the Pluckley Neighbourhood Plan 2016 - 30. On 9 June 2016 the Council approved a consultation version of the Local Plan to 2030. Consultation commenced on 15 June 2016 and closed after 8 weeks. Proposed changes to the draft Local Plan were approved for further consultation by the Council on 15 June 2017 and this ended on 31 August 2017. At present the policies in this emerging plan can be accorded little weight.
11. The relevant policies from the Development Plan relating to this application are as follows:-

Local Development Framework Core Strategy 2008

CS1 Guiding Principles for Sustainable Development and High Quality Design

CS9 Design Quality

Tenterden & Rural Sites DPD 2010

TRS17 Landscape Character and Design

Local Plan to 2030

SP1 Strategic Objectives

SP6 Promoting High Quality Design

ENV3 Landscape Character & Design

12. The following are also material to the determination of this application:-

Supplementary Planning Guidance/Documents

Landscape Character Assessment SPD 2011

Government Advice

National Planning Policy Framework (NPPF) 2012

13. Members should note that the determination must be made in accordance with the Development Plan unless material considerations indicate otherwise. A significant material consideration is the National Planning Policy Framework (NPPF). The NPPF says that less weight should be given to the policies above if they are in conflict with the NPPF. The following sections of the NPPF are relevant to this application:-

Paragraph 14 sets out a presumption in favour of sustainable development which should be seen as a golden thread running through both plan-making and decision-taking.

Paragraph 17: Inter alia, one of the 12 core planning principles include:

“always seek to secure high quality design and a good standard of amenity for all existing and future occupants of land and buildings”.

Assessment

14. The main issues for consideration are:

- Visual Amenity
- Residential Amenity

Visual Amenity

15. As stated above permission was recently granted by the Committee for the same development on 22 properties within Bethersden. It is also of note that Members approved a similar scheme in 2016 for near identical properties in a location in Westwell, within the Area of Outstanding Natural Beauty. As the photographs show above there is already a contrast of elevational treatment within the street scene of both Nos. 4 & 10. The dwellings to the east of No. 4 already have a cream render finish and those dwellings to the south of No. 10 are the same. The change of external materials to a light coloured render, whilst being a different material and colour to the dwellings attached would not represent an incongruous contrast and thus be unacceptably out of character with the context of the site.

- In turn, the development will improve the thermal efficiency of these properties as a whole. On balance, the development would not be visually harmful to the street scene.

Residential Amenity

16. Given the nature of the development proposed, there would be no impact upon the residential amenity of the neighbouring properties.

Human Rights Issues

17. I have also taken into account the human rights issues relevant to this application. In my view, the "Assessment" section above and the Recommendation below represent an appropriate balance between the interests and rights of the applicant (to enjoy their land subject only to reasonable and proportionate controls by a public authority) and the interests and rights of those potentially affected by the proposal (to respect for private life and the home and peaceful enjoyment of their properties).

Working with the applicant

18. In accordance with paragraphs 186 and 187 of the NPPF, Ashford Borough Council (ABC) takes a positive and proactive approach to development proposals focused on solutions. ABC works with applicants/agents in a positive and proactive manner as explained in the note to the applicant included in the recommendation below.

Conclusion

19. The objective of the development is to facilitate a better form of insulation for the properties, prolonging the life of the Council asset as well as reducing future maintenance costs.
20. For the reasons above, I therefore recommend that the application is approved as it accords with the relevant Development Plan policies and there are no overriding material considerations to suggest otherwise.

Recommendation

Permit

on the following grounds:

1. The development hereby permitted shall be begun before the expiration of 3 years from the date of this decision.

Reason: To comply with the requirements of Section 91 of the Town and Country Planning Act 1990 as amended by Section 51 of the Planning and Compulsory Purchase Act 2004.

2. The development shall be carried out in accordance with the details of external materials specified in the application which shall not be varied without the prior written permission of the Local Planning Authority.

Reason: In the interests of visual amenity.

3. The development shall be carried out in accordance with the plans listed in the section of this decision notice headed Plans/Documents Approved by this decision, unless otherwise agreed by the Local Planning Authority.

Reason: To ensure the development is carried out in accordance with the approval and to ensure the quality of development indicated on the approved plans is achieved in practice.

4. The development approved shall be made available for inspection, at a reasonable time, by the local Planning authority to ascertain whether a breach of planning control may have occurred on the land (as a result of departure from the plans hereby approved and the specific terms of this permission/consent/approval).

Reason: In the interests of ensuring the proper planning of the locality, the protection of amenity and the environment, securing high quality development through adherence to the terms of planning approvals and to ensure community confidence in the operation of the planning system.

Note to Applicant

Working with the Applicant

In accordance with paragraphs 186 and 187 of the NPPF Ashford Borough Council (ABC) takes a positive and proactive approach to development proposals focused on solutions. ABC works with applicants/agents in a positive and proactive manner by;

- offering a pre-application advice service,
- as appropriate updating applicants/agents of any issues that may arise in the processing of their application
- where possible suggesting solutions to secure a successful outcome,
- informing applicants/agents of any likely recommendation of refusal prior to a decision and,
- by adhering to the requirements of the Development Management Customer Charter.

In this instance

- The application was considered by the Planning Committee where the applicant/agent had the opportunity to speak to the committee and promote the application.

Background Papers

All papers referred to in this report are currently published on the Ashford Borough Council web site (www.ashford.gov.uk). Those papers relating specifically to this application may be found on the [View applications on line](#) pages under planning application reference 17/01414/AS.

Contact Officer: Nathan Wookey

Telephone: (01233) 330504

Email: nathan.wookey@ashford.gov.uk

Annex 1



This product includes mapping data from Ordnance Survey with the permission of the Controller of Her Majesty's Stationery Office. © Crown Copyright. All rights reserved. Licence Number: 100024427.